



Eagle's Nest Church

Safeguarding Policy

Contents:

Section 1: Church Details

Section 2: Introduction

Section 3: Prevention

Section 4: Partnership Worship

Section 5: Responding to allegations of abuse

Section 6: Pastoral care

Appendix 1: Safeguarding statement

Appendix 2: Abuse Definitions, Indicators and Disclosure Procedures

Appendix 3: Disclosure Forms and Templates

Appendix 4: Data Protection

Appendix 5: Application Form

Appendix 6: Self-Declaration Form

Appendix 7: Reference Form

Appendix 8: Reference Request Letter

Appendix 9: Data Protection, Filming and Photos

Appendix 10: Code of conduct

Appendix 11: Risk Assessment

Appendix 12: Consent form

Section 1

Church Details

Name: Eagle's Nest Church

Place of Worship Address:

The Redhill Academy, Redhill Road, Arnold, Nottingham, NG5 8GX

Community Events Address:

Eagle's Nest Community Centre, Gedling Road, Arnold, Nottingham, NG5 6NY

Postal Address: PO Box 6393, Arnold, Nottingham, NG5 6GL

Email Address: info@eaglesnest.org.uk

Tel No: 0115 955 2421

Website: www.eaglesnest.org.uk

Registered Charity No: 1082849

Denomination: Assemblies of God

Network affiliation: NG Church Network, Arnold Churches Together

Alliance affiliation: Evangelical Alliance

Insurance: Ansvar Public Liability Insurance

The following is a brief description of our place of worship / organisation and the type of work / activities we undertake with children and adults who have care and support needs:

- Sunday morning Explorers Crèche for 0-5s
- Sunday morning Eagle's Kids group for 5-11s
- Sunday morning Rise Youth group for 11-16s
- Mid-week Youth group for 11-16s
- Wednesday morning Fledglings Baby and Toddler group for 0-5s
- Wednesday after-school Kids Club for 5-11s
- Annual Christian Youth Camp for 11-18s
- Annual Eagle in the Park Events for all the family
- Regular Befriending at Hope House for vulnerable adults

Section 2: Introduction

Good governance helps an organisation prevent abuse and means it can respond quickly and with integrity when concerns arise. Central to this, is the Governance Board or Board of Trustees

The governance board is appointed to have independent authority and legal responsibility for how an organisation or charity and have a critical role in decision making and compliance as well as setting the values, standards and behaviours of the organisation.

The standards and behaviours may be referred to as the culture of the organisation or “the way we do things around here”. Culture can be shaped in both negative and positive ways.

“The culture of a charity goes beyond mere compliance with legal and regulatory demands. Charity governance is most effective when it provides assurances not just that legal requirements are met, but that the behaviour of people working for the charity, and those who come into contact with it, is proper and ethical. Culture, alongside good governance, can be pivotal to whether a charity achieves its stated object” (ICSA The Governance Institute, 2017)

Positions of Trust

All adults working with children, young people and vulnerable adults are in a position of trust. All those in positions of trust need to understand the power this can give them over those they care for and the responsibility they have because of this relationship.

It is vital that all workers ensure they do not, even unknowingly, use their position of power and authority inappropriately. They should always maintain professional boundaries and avoid behaviour which could be misinterpreted.

As of April 2022 it is illegal (England and Wales)(Northern Ireland) for those in Positions of Trust in a faith setting to engage in sexual activity with a 16 or 17 year old under their care or supervision.

The following Safeguarding Policy and Statement aims, to not only meet the requirements of ensuring a safe environment for those accessing activities in our organisation but to also build an open culture where:

- those who lead do so by example,
- are committed to the safeguarding of all
- those that work or volunteer are safely recruited and trained for their roles.
- there are accountability structures
- with codes of conduct
- the values of the organisation are embedded in its day to day actions and behaviours of its people
- and there is open communication

Our commitment

As a Leadership we recognise the need to provide a safe and caring environment for children, young people and adults. We acknowledge that children, young people and adults can be the victims of physical, sexual and emotional abuse, and neglect. We accept the UN Universal Declaration of Human Rights and the International Covenant of Human Rights, which states that everyone is entitled to “all the rights and freedoms set forth therein, without distinction of any kind, such as race, colour, sex, language, religion, political or other opinion, national or social origin, property, birth or other status”. We also concur with the Convention on the Rights of the Child which states that children should be able to develop their full potential, free from hunger and want, neglect and abuse. They have a right to be protected from “all forms of physical or mental violence, injury or abuse, neglect or negligent treatment or exploitation, including sexual abuse, while in the care of parent(s), legal guardian(s), or any other person who has care of the child.” As a Leadership we have therefore adopted the procedures set out in this safeguarding policy in accordance with statutory guidance. We are committed to build constructive links with statutory and voluntary agencies involved in safeguarding.

A model safeguarding statement for display can be found in APPENDIX 1.

The policy and any attached practice guidelines are based on the ten safeguarding standards published by Thirtyone:eight (thirtyoneeight.org/ten-standards)

Section 3

Prevention

Understanding abuse and neglect

Defining child abuse or abuse against an adult is a difficult and complex issue. A person may abuse by inflicting harm or failing to prevent harm. Children and adults in need of protection may be abused within a family, an institution or a community setting. Very often the abuser is known or in a trusted relationship with the child or adult.

To safeguard those in our places of worship and organisations we adhere to the UN Convention on the Rights of the Child and have as our starting point as a definition of abuse, Article 19:

1. States Parties shall take all appropriate legislative, administrative, social and educational measures to protect the child from all forms of physical or mental violence, injury or abuse, neglect or negligent treatment, maltreatment or exploitation, including sexual abuse, while in the care of parent(s), legal guardian(s) or any other person who has the care of the child.

2. Such protective measures should, as appropriate, include effective procedures for the establishment of social programmes to provide necessary support for the child and for those who have the care of the child, as well as for other forms of prevention and for identification, reporting, referral, investigation, treatment and follow-up of instances of child maltreatment described heretofore, and, as appropriate, for judicial involvement.

Also for adults the UN Universal Declaration of Human Rights with particular reference to Article 5:

No one shall be subjected to torture or to cruel, inhuman or degrading treatment or punishment.

Detailed definitions, and signs and indicators of abuse, as well as how to respond to a disclosure of abuse, are included here in our policy. APPENDIX 2.

Safer recruitment

The Leadership will ensure all workers will be appointed, trained, supported and supervised in accordance with government guidance on safe recruitment. This includes ensuring that:

- There is a written job description / person specification for the post
- Those applying have completed an application form
- Those short listed have been interviewed
- Safeguarding has been discussed at interview
- Written references have been obtained, and followed up where appropriate
- A self-declaration form and disclosure and barring check (DBS) has been completed where necessary (we will comply with Code of Practice requirements concerning the fair treatment of applicants and the handling of information)
- Qualifications where relevant have been verified
- A suitable training programme is provided for the successful applicant
- The applicant has completed a probationary period

· The applicant has been given a copy of the organisation's safeguarding policy and knows how to report concerns.

Safeguarding training

The Leadership is committed to on-going safeguarding training and development opportunities for all workers, developing a culture of awareness of safeguarding issues to help protect everyone. All our workers will receive induction training and undertake recognised safeguarding training on a regular basis.

The Leadership will also ensure that children and adults with care and support needs are provided with information on where to get help and advice in relation to abuse, discrimination, bullying or any other matter where they have a concern.

Practice Guidelines

As an organisation / place of worship working with children, young people and adults with care and support needs we wish to operate and promote good working practice. This will enable workers to run activities safely, develop good relationships and minimise the risk of false or unfounded accusation.

We have specific good practice guidelines for every activity we are involved in and these are attached or in the appendices.

For some activities you will need specific forms, e.g. consent forms, risk assessments etc.

Management of Workers – Codes of Conduct

As a Leadership we are committed to supporting all workers and ensuring they receive support and supervision. All workers have been issued with a code of conduct towards children, young people and adults with care and support needs, and will be given clear expectations about what is expected of them both within their job role and out. They will also receive further training as necessary.

Section 4:

Partnership working

The diversity of organisations and settings means there can be great variation in practice when it comes to safeguarding children, young people and adults. This can be because of cultural tradition, belief and religious practice or understanding, for example, of what constitutes abuse.

We therefore have clear guidelines with regards to our expectations of those with whom we work in partnership, whether in the UK or not. We will discuss with all partners our safeguarding expectations and have a partnership agreement for safeguarding. It is also our expectation that any organisation using our premises, as part of the letting agreement will have their own policy that meets Thirtyone:eight's safeguarding standards.

We believe good communication is essential in promoting safeguarding, both to those we wish to protect, to everyone involved in working with children and adults and to all those with whom we work in partnership. This safeguarding policy is just one means of promoting safeguarding.

Section 5

Responding to allegations of abuse

Under no circumstances should a volunteer or worker carry out their own investigation into an allegation or suspicion of abuse. Follow procedures as below:

- Documenting a concern

The worker or volunteer should make a report of the concern in the following way:

- The person in receipt of allegations or suspicions of abuse should report concerns as soon as possible to:

Name: John Fahy (hereafter the "Safeguarding Co-ordinator")

Tel: 0115 9552421

Email: john.fahy@eaglesnest.org.uk

The above is nominated by the Leadership to act on their behalf in dealing with the allegation or suspicion of neglect or abuse, including referring the matter on to the statutory authorities.

- In the absence of the Safeguarding Co-ordinator or, if the suspicions in any way involve the Safeguarding Co-ordinator, then the report should be made to:

Name: Colin Mabbutt (hereafter the "Deputy")

Tel: 0115 9671261

Email: c.mabbutt150@gmail.com

If the suspicions implicate both the Safeguarding Co-ordinator and the Deputy, then the report should be made in the first instance to:

thirtyone:eight PO Box 133, Swanley, Kent, BR8 7UQ.

Tel: 0303 003 1111. Option 2

Alternatively contact Social Services or the police.

- The Safeguarding Co-ordinator should contact the appropriate agency or they may first ring the thirtyone:eight helpline for advice. They should then contact social services in the area the child or adult lives.

Contact Numbers

Nottingham Children's Social Services

Office telephone number (office hours) is: 0115 915 1006

The out of hours emergency number is: 0115 915 9299

Nottingham Adult Social Services

Office telephone number (office hours) is: 0115 883 8460

The out of hours emergency number is: 0115 883 8460

The Police Child Protection Team telephone number is: 0115 967 0999

- The Safeguarding Co-ordinator may need to inform others depending on the circumstances and/or nature of the concern
 - Chair or trustee responsible for safeguarding who may need to liaise with the insurance company or the charity commission to report a serious incident.
 - Designated officer or LADO (Local Authority Designated Officer) if the allegation concerns a worker or volunteer working with someone under 18.
- Suspicions must not be discussed with anyone other than those nominated above. A written record of the concerns should be made in accordance with these procedures and kept in a secure place.
- Whilst allegations or suspicions of abuse will normally be reported to the Safeguarding Co-ordinator, the absence of the Safeguarding Co-ordinator or Deputy should not delay referral to Social Services, the Police or taking advice from Thirtyone:eight.
- The Leadership will support the Safeguarding Co-ordinator/Deputy in their role and accept that any information they may have in their possession will be shared in a strictly limited way on a need to know basis.
- It is, of course, the right of any individual as a citizen to make a direct referral to the safeguarding agencies or seek advice from Thirtyone:eight, although the Leadership hope that members of the place of worship / organisation will use this procedure. If, however, the individual with the concern feels that the Safeguarding Co-ordinator/Deputy has not responded appropriately, or where they have a disagreement with the Safeguarding Co-ordinator(s) as to the appropriateness of a referral they are free to contact an outside agency direct. We hope by making this statement that the Leadership demonstrate its commitment to effective safeguarding and the protection of all those who are vulnerable.

The role of the safeguarding co-ordinator/ deputy is to collate and clarify the precise details of the allegation or suspicion and pass this information on to statutory agencies who have a legal duty to investigate.

Detailed procedures where there is a concern about a child:

Allegations of physical injury, neglect or emotional abuse.

If a child has a physical injury, a symptom of neglect or where there are concerns about emotional abuse, the Safeguarding Co-ordinator/Deputy will:

- Contact Children's Social Services (or Thirtyone:eight) for advice in cases of deliberate injury, if concerned about a child's safety or if a child is afraid to return home.
- Not tell the parents or carers unless advised to do so, having contacted Children's Social Services.
- Seek medical help if needed urgently, informing the doctor of any suspicions.
- For lesser concerns, (e.g. poor parenting), encourage parent/carer to seek help, but not if this places the child at risk of significant harm.
- Where the parent/carer is unwilling to seek help, offer to accompany them. In cases of real concern, if they still fail to act, contact Children's Social Services direct for advice.
- Seek and follow advice given by Thirtyone:eight (who will confirm their advice in writing) if unsure whether or not to refer a case to Children's Social Services.

Allegations of sexual abuse

In the event of allegations or suspicions of sexual abuse, the Safeguarding Co-ordinator/Deputy will:

- Contact the Children's Social Services Department Duty Social Worker for children and families or Police Child Protection Team direct. They will NOT speak to the parent/carer or anyone else.
- Seek and follow the advice given by Thirtyone:eight if for any reason they are unsure whether or not to contact Children's Social Services/Police. Thirtyone:eight will confirm its advice in writing for future reference.

Detailed procedures where there is a concern that an adult needs protection:

Suspicious or allegations of abuse or harm including; physical, sexual, organisational, financial, discriminatory, neglect, self-neglect, forced marriage, modern slavery, domestic abuse.

If there is concern about any of the above, Safeguarding Co-ordinator/Deputy will:

- Contact the Adult Social Care Team who have responsibility under the Care Act 2014 to investigate allegations of abuse. Alternatively Thirtyone:eight can be contacted for advice.
- If the adult is in immediate danger or has sustained a serious injury contact the Emergency Services, informing them of any suspicions.

If there is a concern regarding spiritual abuse, Safeguarding Co-ordinator will:

- Identify support services for the victim i.e., counselling or other pastoral support

- Contact Thirtyone:eight and in discussion with them will consider appropriate action with regards to the scale of the concern.

Allegations of abuse against a person who works with children/young people

If an accusation is made against a worker (whether a volunteer or paid member of staff) whilst following the procedure outlined above, the Safeguarding Co-ordinator, in accordance with Local Safeguarding Children Board (LSCB) procedures will:

- Liaise with Children's Social Services regarding the suspension of the worker
- Make a referral to a designated officer formerly called a Local Authority Designated Officer (LADO) whose function is to handle all allegations against adults who work with children and young people whether in a paid or voluntary capacity.
- Make a referral to Disclosure and Barring Service for consideration of the person being placed on the barred list for working with children or adults with additional care and support needs. This decision should be informed by the LADO if they are involved.

Allegations of abuse against a person who works with adults with care and support needs

The safeguarding co-ordinator will:

- Liaise with Adult Social Services in regards the suspension of the worker
- Make a referral to the DBS following the advice of Adult Social Services

The Care Act places the duty upon Adult Services to investigate situations of harm to adults with care and support needs. This may result in a range of options including action against the person or organisation causing the harm, increasing the support for the carers or no further action if the 'victim' chooses for no further action and they have the capacity to communicate their decision. However, this is a decision for Adult Services to decide not the church.

Section 6

Pastoral Care

Supporting those affected by abuse

The Leadership is committed to offering pastoral care, working with statutory agencies as appropriate, and support to all those who have been affected by abuse who have contact with or are part of the place of worship/organisation.

Working with offenders and those who may pose a risk

When someone attending the place of worship / organisation is known to have abused children, is under investigation, or is known to be a risk to adults with care and support needs; the Leadership will supervise the individual concerned and offer pastoral care, but in its safeguarding commitment to the protection of children and adults with care and support needs, set boundaries for that person, which they will be expected to keep. These boundaries will be based on a risk assessment and through consultation with appropriate parties.

Adoption of the policy

This policy was agreed by the leadership and will be reviewed annually on:

Signed by: 

Position: Minister / Trustee

Signed by: 

Position: Trustee / Elder

Date: 26th February 2023

Appendix 1:

Safeguarding statement

PROTECTION OF CHILDREN AND ADULTS POLICY STATEMENT

Name of Place of worship: Eagle's Nest Church

The following statement was agreed by the leadership on 26th February 2023

- This place of worship is committed to the safeguarding of children and adults with care and support needs and ensuring their well-being.

We recognise that we all have a responsibility to help prevent harm or Abuse to children and adults with care and support needs in all their recognised forms.

- We recognise that the personal dignity and rights of adults and children and will ensure all our policies and procedures will reflect this.
- We believe all people should enjoy and have access to every aspect of the life of the place of worship/organisation.
- We undertake to exercise proper care in the appointment and selection of those who will work with children and adults with care and support needs.
- We believe every child and adult should be valued, safe and happy. We want to make sure that all those we have contact with know this and are empowered to tell us if they are experiencing significant harm.

We are committed to:

- Following statutory denominational and specialist guidelines in relation to safeguarding children and adults and will ensure that as a place of worship/organisation all workers will work within the agreed procedure of our safeguarding policy.
- Implementing the requirements of all relevant legislation including, but not limited to; Working Together to Safeguard Children 2018, the Disability Discrimination Acts 1995 and 2005, Equality Act 2010 and referring concerns about adults with care and support needs to the local authority under the Care Act 2014. *(Please amend this list for appropriate legislation in N. Ireland and Scotland)*
- Supporting, resourcing and training those who undertake this work.
- Ensuring that we are keeping up to date with national and local developments relating to safeguarding.
- Ensuring that everyone agrees to abide by these recommendations and the guidelines established by this place of worship/organisation.
- Supporting all in the place of worship/organisation affected by abuse.

We recognise:

- Children's Social Services has lead responsibility for investigating all allegations or suspicions of abuse where there are concerns about a child. Adult Social Care has lead responsibility for

investigating all allegations or suspicions of abuse where there are concerns about an adult with care and support needs.

- Where an allegation suggests that a criminal offence may have been committed then the police should be contacted as a matter of urgency.
- Safeguarding is everyone's responsibility.

We will review this statement and our policy annually.

If you have any concerns for a child or adult, then speak to one of the following who have been approved as safeguarding co-ordinators for this place of worship/organisation.

John Fahy, Safeguarding Co-Ordinator

Colin Mabbutt, Deputy Safeguarding Co-Ordinator

A copy of this place of worship's policy can be seen at www.eaglesnest.org.uk/church-life

Signed by leadership



Date 26th February 2023

Appendix 2:

ABUSE DEFINITIONS, INDICATORS AND DISCLOSURE PROCEDURES

Definitions of abuse (England and Wales)

The following definitions of child abuse are recommended as criteria throughout England and Wales by the Department of Health, Department for Education and Skills and the Home Office in their joint document, *Working Together to Safeguard Children (1999)*, (Definitions in relation to legislation in Scotland & Northern Ireland are included on the disk included in this pack).

Somebody may abuse or neglect a child by inflicting harm, or by failing to act to prevent harm. Children may be abused in a family or in an institutional or community setting by those known to them or, more rarely, by a stranger.

PHYSICAL ABUSE

Physical abuse may involve hitting, shaking, throwing, poisoning, burning or scalding, drowning, suffocating or otherwise causing physical harm to a child. Physical harm may also be caused when a parent or carer feigns the symptoms of, or deliberately causes ill health to a child whom they are looking after. This is commonly described using terms such as 'factitious illness by proxy' or 'Munchausen Syndrome by proxy' - see In Focus 2.

EMOTIONAL ABUSE

Emotional abuse is the persistent emotional ill-treatment of a child such as to cause severe and continuous adverse effects on the child's emotional development. It may involve conveying to children that they are worthless or unloved, inadequate or valued only so far as they meet the needs of another person. It may feature age or developmentally inappropriate expectations being imposed on children. It may involve causing children to feel frightened or in danger, or the exploitation or corruption of children. Some level of emotional abuse is involved in all types of ill-treatment of a child, though it may occur alone.

SEXUAL ABUSE

Sexual abuse involves forcing or enticing a child or young person to take part in sexual activities, whether or not the child is aware of what is happening. The activities may involve physical contact, including penetrative (e.g. rape or buggery) or non-penetrative acts. They may include non-contact activities, such as involving children in looking at, or in the production of, pornographic material or watching sexual activities, or encouraging children to behave in sexually inappropriate ways.

NEGLECT

Neglect is the persistent failure to meet a child's basic physical and/or psychological needs, likely to result in the serious impairment of the child's health or development. It may involve a parent or carer failing to provide adequate food, shelter and clothing, failing to protect a child from physical harm or danger, or the failure to ensure access to appropriate medical care or treatment. It may also include neglect of, or unresponsiveness to, a child's basic emotional needs.

Further definitions of abuse

MUNCHAUSEN'S SYNDROME BY PROXY

The Oxford Textbook of Psychiatry defines Munchausen's Syndrome by proxy as: "A form of child abuse in which the parents, or carers, give false accounts of symptoms in their children and may fake signs of illness (to draw attention to themselves). They seek repeated medical investigations and needless treatment for their children." The government issued guidance for professionals working in situations where Munchausen's is suspected in 'Safeguarding Children in whom Illness is Fabricated or Induced' (2002).

SIGNIFICANT HARM

This relates to the degree of harm that triggers statutory action to protect a child. It is based on the individual child's health or development compared to that which could reasonably be expected of a similar child. e.g. severity of ill treatment, degree and extent of physical harm, duration and frequency of abuse and neglect, premeditation. Department of Health guidance suggests that 'significant' means 'considerable, noteworthy or important.'

SPIRITUAL ABUSE

Linked with emotional abuse, spiritual abuse could be defined as an abuse of power, often done in the name of God or religion, which involves manipulating or coercing someone into thinking, saying or doing things without respecting an individual's right to choose for themselves. Some indicators of spiritual abuse might be a leader who is intimidating and imposes his/her will on other people, perhaps threatening dire consequences or the wrath of God if disobeyed. He or she may say that God has revealed certain things to them and so they know what is right. Those under their leadership are fearful to challenge or disagree, believing they will lose the leader's (or more seriously God's) acceptance and approval. See also Chapter 2, Section 6.

The issue of the exploitation of vulnerable young people and adults by people in positions of power within the church is covered in some detail in the report "Time for Action", produced by Churches Together in Britain and Ireland (CTBI).

DOMESTIC VIOLENCE

The Home Office definition of domestic violence is "Any violence between current or former partners in an intimate relationship, wherever and whenever the violence occurs. The violence may include physical, sexual, emotional or financial abuse." (Home Office Research Studies. Domestic Violence: Findings from a new British Crime Survey self-completion questionnaire.1999)

ORGANISED ABUSE

'Organised or multiple abuse may be defined as abuse involving one or more abuser and a number of related or non-related children and young people. The abusers concerned may be acting in concert to abuse children, sometimes acting in isolation, or may be using an institutional framework or position of authority to recruit children for abuse'. (Government Guidelines-'Working Together to Safeguard Children'1999).

CHILD PROSTITUTION

Children involved in prostitution and other forms of commercial sexual exploitation should be treated primarily as the victims of abuse and their needs require careful assessment. (Government Guidelines-'Working Together to Safeguard Children' 1999. See also 'Safeguarding Children Involved in Prostitution - Supplementary Guidance to Working Together to Safeguard Children').

Recognising possible signs of abuse

The following signs may or may not be indicators that abuse has taken place, but the possibility should be considered.

PHYSICAL SIGNS OF ABUSE

Any injuries not consistent with the explanation given for them

Injuries which occur to the body in places which are not normally exposed to falls, rough games, etc

Injuries which have not received medical attention

Neglect - under nourishment, failure to grow, constant hunger, stealing or gorging food, untreated illnesses, inadequate care, etc

Reluctance to change for, or participate in, games or swimming

Repeated urinary infections or unexplained tummy pains

Bruises, bites, burns, fractures etc which do not have an accidental explanation*

Cuts/scratches/substance abuse*

INDICATORS OF POSSIBLE SEXUAL ABUSE

Any allegations made by a child concerning sexual abuse

Child with excessive preoccupation with sexual matters and detailed knowledge of adult sexual behaviour, or who regularly engages in age-inappropriate sexual play

Sexual activity through words, play or drawing

Child who is sexually provocative or seductive with adults

Inappropriate bed-sharing arrangements at home

Severe sleep disturbances with fears, phobias, vivid dreams or nightmares, sometimes with overt or veiled sexual connotations

Eating disorders - anorexia, bulimia*

EMOTIONAL SIGNS OF ABUSE

Changes or regression in mood or behaviour, particularly where a child withdraws or becomes clinging. Also depression/aggression, extreme anxiety.

Nervousness, frozen watchfulness

Obsessions or phobias

Sudden under-achievement or lack of concentration

Inappropriate relationships with peers and/or adults

Attention-seeking behaviour

Persistent tiredness

Running away/stealing/lying

RACE, CULTURE & RELIGION

Crucial to any assessment is a knowledge and sensitivity to racial, cultural and religious aspects. Remember also that differences exist not only between ethnic groups but also within the same ethnic group and between different neighbourhoods and social classes. While different practices must be taken into account, it is also important to remember that all children have basic human rights. Differences in child-rearing do not justify child abuse.

*These signs may indicate the possibility that a child or young person is self-harming, mostly by cutting, burning, self-poisoning. Approximately 20,000 are treated in accident and emergency departments in the UK each year.

How to respond to a child wanting to talk about abuse

GENERAL POINTS

- Above everything else listen, listen, listen
- Show acceptance of what the child says (however unlikely the story may sound)
- Keep calm
- Look at the child directly
- Be honest
- Tell the child you will need to let someone else know - don't promise confidentiality
- Even when a child has broken a rule, they are not to blame for the abuse
- Be aware that the child may have been threatened or bribed not to tell
- Never push for information. If the child decides not to tell you after all, then accept that and let them know that you are always ready to listen.
- As soon as possible write down what has been shared*

HELPFUL RESPONSES

- You have done the right thing in telling
- That must have been really hard
- I am glad you have told me
- It's not your fault
- I will help you

DON'T SAY

- Why didn't you tell anyone before?
- I can't believe it!
- Are you sure this is true?
- Why? How? When? Who? Where?
- Never make false promises
- Never make statements such as "I am shocked, don't tell anyone else"

CONCLUDING

Again reassure the child that they were right to tell you and show acceptance

Let the child know what you are going to do next and that you will let them know what happens (you might have to consider referring to Social Services or the Police to prevent a child or young person returning home if you consider them to be seriously at risk of further abuse)

Contact the person in your church/organisation responsible for co-ordinating child protection concerns or contact an agency such as THIRTYONE:EIGHT for advice or go directly to Social Services/Police/NSPCC

Consider your own feelings and seek pastoral support if needed

MAKING NOTES

Make notes as soon as possible, preferably within one hour of the child talking to you. Write down exactly what the child said and when s/he said it, what you said in reply and what was happening immediately beforehand (eg a description of the activity). Record dates and times of these events and when you made the record. Keep all hand-written notes, even if subsequently typed. Such records should be kept for an indefinite period in a secure place. The Responding to Abuse Form and Skin Maps should be used to assist in documenting conversations.

Flow chart for action

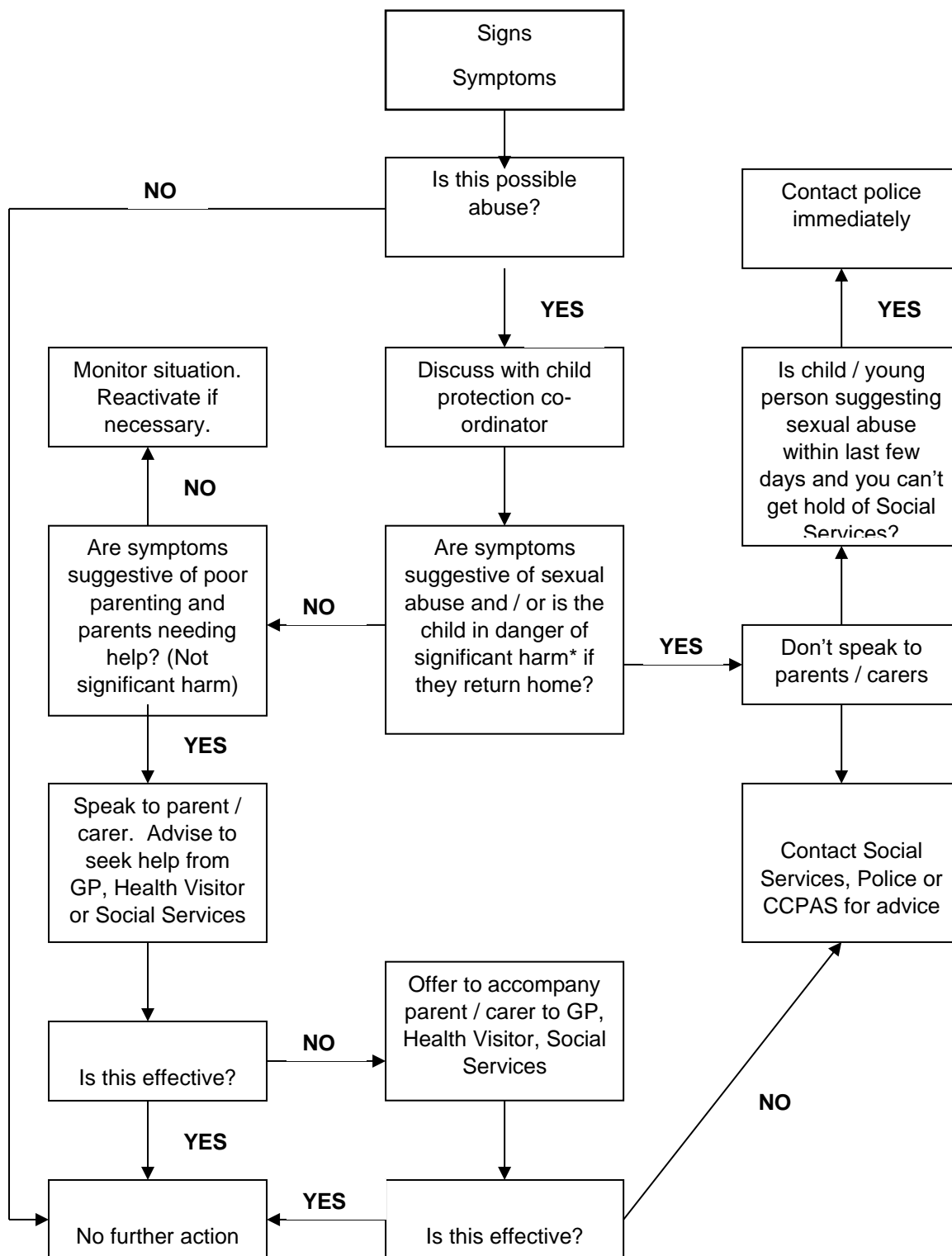

Appendix 3

DISCLOSURE FORMS AND TEMPLATES

Responding to Abuse – Workers Action Sheet

CONFIDENTIAL

Name of Church/Group _____

Name of Child/Young Person _____

Address _____

Date of Birth ____ / ____ / ____

Name of Person Reporting Incident _____

Date ____ / ____ / ____ Time of incident _____

Sequence of Events/Actual Words Used/Observations
(Use skin map overleaf where appropriate, but do not undress the child!)

Action Taken (including person(s) contacted)

Date ____ / ____ / ____ Time _____

Notes:

FORM 4
Skin Maps

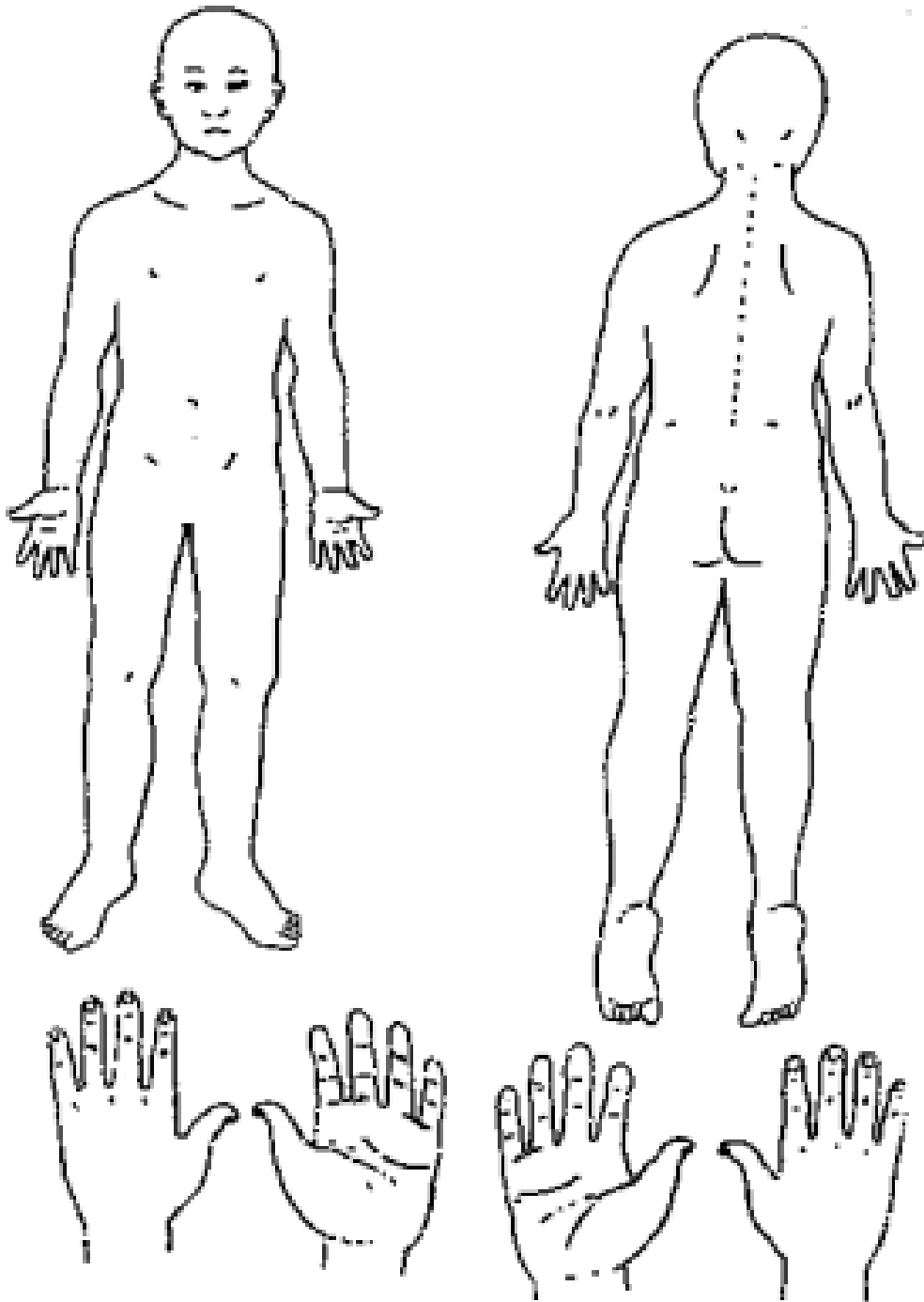

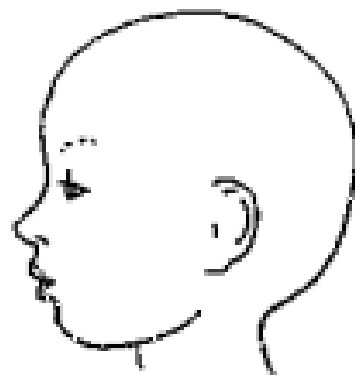
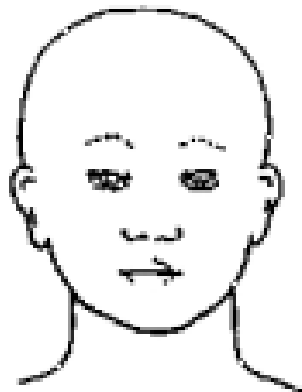
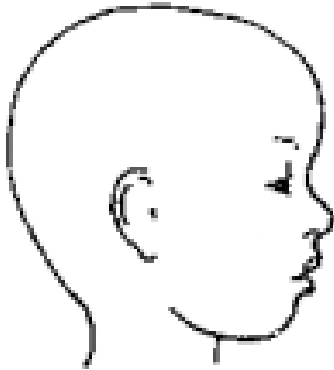
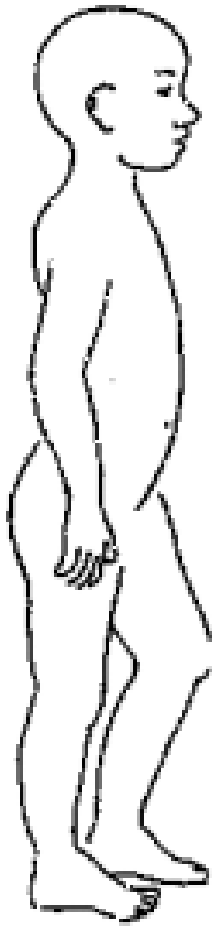

Appendix 4:

DATA PROTECTION

Handling of disclosure information

STORAGE AND ACCESS

Disclosure information must never be kept on an applicant's personal file. It must be stored separately in a secure, lockable, non-portable cabinet, with access strictly controlled and limited to those who are entitled to see it as part of their duties.

HANDLING

In accordance with Section 124 of the Police Act 1997, Disclosure information is only passed to those who are authorised to receive it in the course of their duties. A record should be kept of all those to whom Disclosures or Disclosure information has been revealed and it is a criminal offence to pass this information to anyone who is not entitled to receive it.

USAGE

Disclosure information must only be used for the specific purpose for which it was requested and for which the applicant's full consent has been given.

RETENTION

Once a recruitment (or other relevant) decision has been made, Disclosure information should not be kept for any longer than is absolutely necessary. This is generally for a period of up to six months, to allow for the consideration and resolution of any disputes or complaints. If, in very exceptional circumstances, it is considered necessary to keep Disclosure information for longer than six months, consultation should be made with the registered/umbrella body and/or the CRB/SCRO. Advice can then be given to the Data Protection and Human Rights of the individual. The above conditions regarding safe storage and strictly controlled access would still apply in these circumstances.

DISPOSAL

Once the retention period has lapsed, Disclosure information must be suitably destroyed by secure means, i.e. shredding, pulping or burning. Whilst awaiting destruction, Disclosure information must not be kept in any insecure receptacle (eg waste bin or confidential waste sack). No copies of the Disclosure information may be kept, in any form. However, a record can be kept of the date of the issue of a disclosure, the name of the subject, the type of disclosure requested, the position for which the disclosure was requested, the unique reference number of the disclosure and the details of the recruitment decision taken.

Appendix 5:

APPLICATION FORM FOR PAID OR VOLUNTARY WORK WITH CHILDREN, YOUNG PEOPLE AND ADULTS

Eagle's Nest Church

We ask all prospective workers with children, young people and vulnerable adults to complete this form. If there is insufficient room to fully answer any question, please continue on separate sheet. The information will be kept confidentially by the place of worship/organisation, unless requested by an appropriate authority.

1. Personal Details

We will need to see birth/marriage certificates or documents regarding a change of name.

Full Name:

Maiden/Former Name(s):

Date and place of birth: ____ / ____ / ____

Address :

Postcode: _____

Daytime Tel No: _____

Mobile Tel No: _____

Evening Tel: _____

Email address: _____

How long have you lived at the above address? _____ Years _____ Months

If less than 5 years, please give previous address(es) with dates:

From/To ____ / ____ / ____ ____ / ____ / ____

From/To ____ / ____ / ____ ____ / ____ / ____

Previous _____

Previous _____

Address _____

Address _____

Post Code _____

Post Code _____

Please tell us about your Christian experience/experience in the church(es)/organisation(s) you have been involved in, including names, dates and detail of the areas of your involvement.

Please give details of previous experience of looking after or working with children, young people or vulnerable adults. This should include details of any relevant qualifications or appropriate training either in a paid or voluntary capacity.

Have you ever had an offer to work with children, young people or vulnerable adults declined?

YES NO (Please tick)

If yes, please give details

2. Employment History

Please tell us about your past and current employment / voluntary work in the table below.

Employers Name and Address	Employed from (Date)	Employed to (Date)	Job Title and Description	Reason for Leaving

3. Are you currently working in any other care position in either a voluntary or paid capacity?

If yes please give details:

Name of the organisation: _____ Contact person: _____

Address:

_____ Tel no: _____

Details of duties:

4. References

Please complete the details below of two people who would be willing to provide a personal reference. If you are currently working, (paid or voluntary) one of these should be your present employer. You should also provide details of your leader of place of worship/line manager. We reserve the right to take up character references from any other individuals deemed necessary.

Name _____ Name _____

Address _____ Address _____

Post Code _____ Post Code _____

Tel No _____ Tel No _____

Relationship _____ Relationship _____

Email _____ Email _____

Place of worship leader/ line manager

Name

Address

Tel no: _____

Please would you complete the attached Self-declaration Form, place it in a sealed envelope and address it to _____ (the person responsible for processing Disclosure Checks) with whom you are welcome to discuss any aspects of this procedure. Please confirm that you understand and agree to a Disclosure Check should we wish to appoint you to a post involving working with vulnerable adults and/or children.

I confirm that the submitted information is correct and complete, I understand and agree to the conditions involving a Disclosure Check and I have sent the Self-declaration Form to the Recruiter in a separate, sealed envelope.

Signed: _____ Date _____

As an organisation we undertake to meet the requirements of the Data Protection Act 1998, and all appropriate Acts in relation to Criminal Record Disclosures (see Self Declaration Form).

Appendix 6

SELF-DECLARATION FORM

Self-declaration Form for a Position Requiring an enhanced Disclosure

STRICTLY CONFIDENTIAL

As a place of worship/organisation we undertake to meet the requirements of the Data Protection Act 1998 General Data Protection Regulations (from 25th May 2018) and all other relevant legislation, and the expectations of the Information Commissioners Office relating to the data privacy of individuals.

All applicants are asked to complete this form, detach it from the Application Form and return it, to the Recruiter detailed below, in a separate sealed envelope

To: _____

(Name of Recruiter/responsible person in place of worship/organisation processing Criminal Records Disclosure checks)

Address:

Appointment applied for: _____

CONVICTION HISTORY

If you have never been convicted of a criminal offence or never received a caution, reprimand or warning then please select 'No' below. If you have been convicted of a criminal offence, or received a caution, reprimand or warning that is now spent according to DBS filtering rules*, then please select 'No' below.

If you have an unspent criminal offence, caution, reprimand or warning (according to DBS filtering rules*), please select 'Yes' below.

For exceptions to this legislation or for more information please refer to the Rehabilitation of Offenders Act 1974** and the DBS filtering guidance*.

Having read the above, do you have any unspent convictions; or are you at present the subject of a criminal investigation/pending prosecution?

Yes No (please tick)

If yes, please give details including the nature of the offences and the dates. Please give details of the court(s) where your conviction (s) were heard, the type of offence and sentence(s) received. Could you also give details of the reasons and circumstances that led to the offence(s). Continue on a separate sheet if necessary.

POLICE INVESTIGATIONS

Have you ever been the subject of a police investigation that didn't lead to a criminal conviction.

Yes No (please tick)

If yes, please give details below, including the date of the investigation, the Police Force involved, details of the investigation and the reason for this, and disposal(s) if known.

To your knowledge have you ever had any allegation made against you, which has been reported to, and investigated by, Social Services/Social Work Department (Children's or Adult Social Care)?

Yes No (please tick)

If yes, please provide details, we will need to discuss this with you.

Has there ever been any cause for concern regarding your conduct with children, young people, vulnerable adults? Please include any disciplinary action taken by an employer in relation to your behaviour with adults.

Yes No (please tick) If yes, please give details.

DECLARATION

To help us ensure that we are complying with all relevant safeguarding legislation, please read the accompanying notes and complete the following declaration.

I (full name) _____ of (address) _____

consent to a criminal records check if appointed to the position for which I have applied. I am aware that details of pending prosecutions, previous convictions, cautions, or bindovers against me may be disclosed along with any other relevant information which may be known to the police.

I agree to inform the person within the place of worship/organisation responsible for processing disclosure applications if I am convicted of an offence after I take up any post within the place of worship/organisation. I understand that failure to do so may lead to the immediate suspension of my work with children or vulnerable adults and/or the termination of my employment.

I agree to inform the person within the place of worship/organisation responsible for processing disclosure applications if I become the subject of a police and/or a social services/(Children's Social Care or Adult Social Services)/Social Work Department investigation. I understand that failure to do so may lead to the immediate suspension of my work with children or vulnerable adults and/or the termination of my employment.

Signed: _____ Date: _____

Those applying for work with children and/or vulnerable adults in positions which fall within the scope of regulated activity please confirm that you are not barred from working with children/vulnerable adults.

I confirm that I am not barred from working with children / vulnerable adults.

Signed: _____ Date: _____

NB: Those applying for work with children and/or vulnerable adults in positions which fall outside the scope of regulated activity should not complete the declaration above.

[*https://www.gov.uk/government/publications/filtering-rules-for-criminal-record-check-certificates](https://www.gov.uk/government/publications/filtering-rules-for-criminal-record-check-certificates)

<https://www.gov.uk/government/publications/dbs-filtering-guidance>

[**https://www.gov.uk/government/uploads/system/uploads/attachment_data/file/148542/rehabilitation-offenders.pdf.pdf](https://www.gov.uk/government/uploads/system/uploads/attachment_data/file/148542/rehabilitation-offenders.pdf.pdf)

LEGALESE – ATTACHED NOTES

The Disclosure of any offence may not prohibit employment. Please refer to our Rehabilitation of Offenders / Model Equal Opportunities Policy.

As this post involves working contact with children, young people and/or vulnerable adults all applicants who are offered an appointment will be asked to submit to a criminal records check before the position can be confirmed. You will be asked to apply for an Enhanced Disclosure through the Disclosure and Barring Service (DBS) (England & Wales) or through Access NI if you are in Northern Ireland or through Disclosure Scotland if you live in Scotland.

As the position is exempted under the Rehabilitation of Offenders Act this check will reveal details of cautions, reprimands or final warnings, as well as formal convictions not subject to DBS filtering rules. Because of the nature of the work for which you are applying, this position is exempt from the provision of section 4(ii) of the Rehabilitation of Offenders Act 1974 (Exemptions Orders as applicable within the UK), and you are not entitled to withhold information about convictions which for other purposes are 'spent' under the provisions of the Act with the exception of those that are subject to the DBS filtering rules.

In the event of appointment, any failure to disclose such convictions could result in the withdrawal of approval to work with children or vulnerable adults within the church/organisation. This process is subject to a strict code to ensure confidentiality, fair practice and security of any information disclosed.

The DBS Service Code of Practice and our own procedures are available on request for you to read. It is stressed that a criminal record will not necessarily be a bar to appointment, only if the nature of any matters revealed could be considered to place children or vulnerable adults at risk. As a place of worship/organisation we agree to abide by the Code of Practice on the use of personal data in employee/employer relationships under the General Data Protection Regulations effective from May 25th 2018, as well as the expectations of the DBS.

Notes - Children and Young People

Under the Protection of Freedoms Act 2012 it is an offence for any organisation to offer employment to anyone who has been convicted of certain specific offences, or included on either of the two barred lists held by the Disclosure and Barring Service where the post falls within the scope of regulated activity (as defined by the DBS, under the Safeguarding Vulnerable Groups Act 2006 and the Protection of Freedoms Act 2012). An enhanced with barred list check must be completed. Those working with children and / or vulnerable adults in posts which fall outside the scope of regulated activity may still be eligible for an enhanced disclosure WITHOUT a barred list check.

The DBS offers both an enhanced check and for those engaged in regulated activity an enhanced with a barred list check.

For applicants in Scotland and Northern Ireland, similar provisions apply.

DBS Eligibility from: thirtyoneeight.org/dbs-links

Appendix 7

REFERENCE FORM

(Paid and Volunteer Workers with Children/Vulnerable Adults)

Private and Confidential.

REFERENCE FOR (name):

POSITION APPLIED FOR:

Your name:

Occupation:

How long have you known this person?

In what capacity do you know this person?

Do you have any reason to be concerned about this person being in close contact with or having responsibility for children/young people/vulnerable adults*?

Yes No

If you have answered yes we will contact you for further details

What, in your view makes them suitable for this role/post (Job Description attached)?

Is there anything about them that would make them less suitable for some aspects of this role?

How would you describe their personality and motivation for working with children/young people/vulnerable adults*?

Please rate the person on the following:

	Poor	Average	Good	Very Good	Excellent
Responsibility					
Reliability					
Self-Control					
Commitment					
Trustworthiness					
Understanding/Empathy					
Awareness of Risk					
Practicality					
Patience					

You may wish to add further relevant criteria

Signed:

Date:

Name:

Address:

Contact phone number:

Thank you for providing this information. We may need to contact you to confirm that you have written this reference.

* children/young people/vulnerable adults - delete as appropriate

Appendix 8

REFERENCE REQUEST LETTER

Request for a Reference for Applicants for Positions with Children, Young People or Vulnerable Adults (Paid and Unpaid)

Dear

Re: Reference Request for [*Name of Applicant*]

The above named person has applied to be a worker with the children/young people/vulnerable adults at Eagle's Nest Church.

As I am sure you are aware, before we can accept anyone to work with children/ vulnerable adults, whether on a voluntary or paid basis, we must be sure that they are suitable. This applicant has given your name as a referee.

I would be grateful if you could give your opinion of the person's suitability for the post by completing the enclosed form and return it in the pre-paid envelope as soon as possible. A copy of the job description/person specification/volunteer role profile* is enclosed.

Please note that this position is exempt from Section 4(2) of the Rehabilitation of Offenders Act 1974 (Exemptions Order as applicable in the UK). It is not, therefore, in any way contrary to the Act to reveal any information you may have concerning convictions which would otherwise be considered "spent".

Any information you are able to give will be kept in strictest confidence and used only in consideration of the suitability of the applicant for this position.

Should you require any further information do not hesitate to contact John Fahy on telephone number 0115 9552421.

May I take this opportunity to thank you for your help in this matter.

Yours sincerely,

John Fahy
Minister
Eagle's Nest Church

Appendix 9

DATA PROTECTION, FILMING AND PHOTOS

The following data protection guidelines are adhered to by Eagle's Nest Church:

1. Summary of Data Protection Principles

The Data Protection Act 1998 is designed to provide privacy protection for individuals about whom personal, identifying data is kept. It lays down 'best practice' principles for those who keep the data and it applies to paper records as well as computerised information. The Act covers the whole of the UK, and all organisations including churches must comply with the rules on processing data.

"Processing" includes obtaining, recording, holding or storing information and carrying out any operations on the data, including adaptation, alteration, use, disclosure, transfer, erasure, and destruction.

- Personal data shall be processed fairly and lawfully.
- Personal data shall be held only for one or more specified and lawful purposes and shall not be further processed in any manner incompatible with that purpose or purposes.
- Personal data shall be adequate, relevant and not excessive in relation to the purpose for which it is processed.
- Personal data shall be accurate and, where necessary, kept up to date.
- Personal data processed for any purpose shall not be kept for longer than is necessary for that purpose.
- Personal data shall be processed in accordance with the rights of data subject under the Data Protection Act.
- Appropriate technical and organisational measures shall be taken against unauthorised or unlawful processing of personal data and against accidental loss or destruction of the data.
- Personal data shall not be transferred to a country or a territory outside the European Economic Area unless that country or territory ensures an adequate level of protection for the rights and freedoms of data subjects in relation to the processing of personal data.

2. Complying With Data Protection Principles

(i) No personal data should be obtained or held unless the individual has given consent. In the case of sensitive data, (defined as race, political opinion, religious belief, trade union membership, physical or mental health, sexuality, criminal offences) specific consent must be obtained i.e. the individual must be informed that this type of data is being held, told the reason for it and give permission for its use. NB: photographs count as sensitive data since they may reveal information about the subject's race. Permission should always be obtained to keep a copy or use a photograph of an individual. (see The use of video / camcorders and taking photographs of children in Section 4)

(ii) Do not use data obtained for one purpose for a different purpose. For example the church members' list may not be used for commercial mail shots.

(iii) Do not collect information about individuals which is not necessary for the purpose intended. Do not ask questions or seek data without ensuring that the information is relevant. If data is given or obtained which is excessive for the purpose it should be immediately deleted or destroyed.

(iv) If data is kept for a considerable length of time it must be reviewed and if necessary updated. No data should be kept unless it is reasonable to assume it is accurate.

(v) There should be regular reviews of files containing data to ensure that it is not kept for longer than required for the particular purpose.

(vi) You should always consider the rights of the individual in respect of their data. These are, briefly, that consent should be obtained if data is to be kept and used for any purpose; that individuals are entitled to know what data is kept about them and that no personal data must be disclosed to anyone outside or inside the church/organisation who does not strictly need to know, without the individual's consent.

(vii) Churches and organisations should have systems in place to ensure the security of data on computer systems and these must be adhered to. Personal data must be kept in a secure place, e.g. in filing cabinet which can be locked or in a room which can be locked when unoccupied. Individuals must seek to prevent unauthorised access to any computers that contain personal data.

(viii) No data can be transferred, even for a legitimate purpose, outside of the EEA (European Economic Area - most of Europe) without the consent of the individual. This is particularly important when putting information on the Web which can be accessed from anywhere in the world.

Information on the Data Protection Act 1998 can be obtained from:

The Information Commissioner
Wycliffe House
Water Lane
Wilmslow
Cheshire
SK9 5AF

Information Line: 01625 545 745

Switchboard: 01625 545 700

Fax: 01625 524 510

E-mail: data@dataprotection.gov.uk

Website: www.dataprotection.gov.uk

3. Data protection, human rights and child protection

Where disclosing information might place a child at risk, then child protection considerations take precedence over data protection. In certain circumstances the Data Protection Act allows for disclosure of information without the consent of the subject, including for the prevention or detection of crime, or the apprehension or prosecution of offenders. The need to safeguard children from harm should be considered within these parameters and this is emphasised in the

government document, "Working Together to Safeguard Children" (1999). Article 8 of the European Convention of Human Rights also makes provision for the disclosure of information in connection with 'the protection of health or morals, for the protection of the rights and freedoms of others and for the prevention of disorder or crime.... Disclosure should be appropriate for the purpose and only to the extent necessary to achieve that purpose'.

Children have the right to be protected from harm. Information relating to concerns that a child is at risk of significant harm should therefore not be withheld on the basis that it might be unlawful under these Acts. If in doubt, the information should not be disclosed to anyone, especially the parent/carer, but contact should be made with Social Services or THIRTYONE:EIGHT for advice (See also "parental consent" chapter 2 page 28, and "keeping records" chapter 6, page 55).

4. Video/Camcorders and taking photographs of children.

Since the introduction of the Data Protection Act in 1998, churches must be very careful if they use photographs, videos and web cams of clearly identifiable people. There are several issues to be aware of:

- Permission (verbal or written) must be obtained of all the people (children and adults) who will appear in a photograph, video or web cam image before the photograph is taken or footage recorded.
- It must be made clear why that person's image is being used, what you will be using it for, and who might want to look at the pictures.
- If images are being taken at an event attended by large crowds, such as a sports event, this is regarded as a public area and permission from a crowd is not necessary.
- If photographs or recordings of children's/ youth groups are made and individual children cannot be easily identified, children's / youth leaders must find out whether any parents do not want their children to be in the photograph.
- Children and young people under the age of 18 should not be identified by surname or other personal details. These details include e-mail or postal addresses, telephone or fax numbers.
- When using photographs of children and young people, it is preferable to use group pictures.

Obtain written and specific consent from parents or carers before using photographs on a website.

Appendix 10

Code of conduct

Eagle's Nest Church behaviour code for working with children, young people and adults at risk of harm

Purpose

This behaviour code outlines the conduct expected of all workers (staff and volunteers).

The code of conduct aims to help protect adults at risk of harm, children and young people from abuse and inappropriate behaviour from those in positions of trust, and to reduce the risk of unfounded allegations of abuse being made.

The role of workers (staff and volunteers)

When working with children and young people or adults at risk of harm, you are acting in a position of trust for [name of group/organisation]. You will be seen as a role model and must act appropriately.

Good practice

- Treat everyone with dignity, respect and fairness, and have proper regard for individuals' interests, rights, safety and welfare
- Work in a responsible, transparent and accountable way
- Be prepared to challenge unacceptable behaviour or to be challenged
- Listen carefully to those you are supporting
- Avoid any behaviour that could be perceived as bullying, emotional abuse, harassment, physical abuse, spiritual abuse or sexual abuse (including inappropriate physical contact such as rough play and inappropriate language or gestures)
- Seek advice from someone with greater experience when necessary
- Work in an open environment – avoid private or unobserved situations
- Follow policies, procedures and guidelines and report all disclosures, concerns, allegations, and suspicions to the safeguarding co-ordinator
- Don't make inappropriate promises particularly in relation to confidentiality
- Do explain to the individual what you intend to do and don't delay taking action

Unacceptable behaviour

- Not reporting concerns or delaying reporting concerns
- Taking unnecessary risks
- Any behaviour that is or may be perceived as threatening or abusive in any way
- Passing on your personal and/or social media contact details and any contact that breaches [name of group/organisation] social media policy
- Developing inappropriate relationships
- Smoking and consuming alcohol or illegal substances
- Favouritism/exclusion – all people should be equally supported and encouraged

Breaching the Code of Conduct

If you have behaved inappropriately you will be subject to disciplinary procedures (particularly in the case of paid staff where the line manager will consult the safeguarding coordinator as appropriate). Depending on the seriousness of the situation, you may be asked to leave [name of group/organisation]. We may also make Eagle's Nest Church Safeguarding Policy 2023

a referral to statutory agencies such as the police and/or the local authority children's or adult's social care departments or DBS. If you become aware of a breach of this code, you should escalate your concerns to the safeguarding coordinator or line manager (in the case of a paid staff member).

Declaration

I agree to abide by the expectations outlined in this document and confirm that I have read the relevant policies that assist my work with vulnerable groups.

Name:

Signature:

Date:

Appendix 11

Risk Assessment

Church / Organisation			
Activity		Location	
Date of Risk Assessment		Frequency	
Responsible Leader			

What are the hazards?	Who might be harmed and how?	What are you doing already?	Do you need to do anything else to manage this risk?	Action by whom?	Action by when?	Date Completed

Eagle's Nest Church Registration & Consent Form



Child's Details

First Name _____ Surname _____

Male/Female Date of Birth _____

Address _____

_____ Post Code _____

School _____

Project attending (e.g. Kids Club, Fledglings) _____

Parent/Carer Details

Name _____ Mobile Number _____

Email _____

Address if different from child's _____

Additional emergency name & contact number _____

(To be used if contact cannot be made on the above numbers)

Would you like to receive information regarding future kid's clubs, youth clubs and other projects?

YES/NO

Photos of me/my child can appear on publicity and online on Eagle's Nest Church's sites and media.

YES/NO

Additional Information

Any information you consider we should know about your child (e.g. medical conditions, additional needs, special diet, epilepsy, medication taken etc.)

(If you need further space please continue on the back of this form)

Eagles Nest Church Children's and Youth Clubs are open access Christian run initiatives where life skills and biblical principles are taught and encouraged.

I agree that my child mentioned above may attend the children's and youth clubs run by Eagles Nest Church and join in all activities. I also agree that my child may receive necessary medical treatment and if I cannot be contacted, I authorise a club leader to sign any document required by the authorities.

In signing this form I also understand that the information I have given will be held by Eagles Nest Church under the Data Protection Act 1998, and will only be used by the departments within the Charity (registered 1082849).

Signed _____ Date _____

(Parent or legal guardian)